

# CAPITOL WOODCARVERS' ASSOCIATION



Volume 14, Issue 6

June, 2007

## Capitol Woodcarvers' Association

P.O. Box 11988  
Olympia, WA 98508-1988  
[www.geocities.com/capitolcarver](http://www.geocities.com/capitolcarver)

### Newsletter Editor

Kenny Betts  
360-858-7189  
[inrtrvr@comcast.net](mailto:inrtrvr@comcast.net)

## Capitol Woodcarvers' Monthly Meeting

June 16th, 2007  
RM 204, Olympia Center, 9:00 AM  
See You There!

## President's Letter

### Officers

President  
Paul Kressin 360-352-5411  
email: [pek1938@yahoo.com](mailto:pek1938@yahoo.com)

Vice President  
B.W. Jesse 360-888-7626  
email: [bncejesse@comcast.net](mailto:bncejesse@comcast.net)

Secretary  
Need Volunteer

Treasurer  
Denise Taylor 360-357-7016  
email: [taydenise@aol.com](mailto:taydenise@aol.com)

### Board Members

Howard Merriott 360-357-4738  
Al Price 360-791-0396  
Bob Haynes 360-754-7083

### Weekly Carving Sessions

Monday 7-9 pm  
Capitol Place, Olympia  
Tuesday 8:30-11:30 am  
Senior Center, Lacey  
Wednesday 7-9 pm  
Olympics West, Tumwater  
Thursday 9-11 am  
Fir Lane Care Center, Shelton  
Friday 8:30-11:30 am  
Olympia Center

Our 18<sup>th</sup> annual woodcarvers show was a huge success. My thanks go out to all of you members who devoted so much time and energy in insuring the success of our show. I believe that special mention should be given to Ann & Bob Engle and BW & Cecil Jesse. Jake Frink came through again as our official photographer in spite of having to maneuver his new walker.

I would also like to recognize Howard Marriott for donating one of his fantastic carved trout and Frank Geringer for donating another unique Cottonwood spirit house. This is the third consecutive year that these gentlemen have donated extremely popular items.

Jeff Iller was a hit as our featured carver. Jeff's display of carved working tools and intricate wood chains generated a lot of interest to carvers and non-carvers alike. Word has it that Jeff was a big purchaser from our new wood vendor from MN-----maybe members should follow his example at the next show.

I'd like to remind everyone that our annual picnic is coming up on Saturday August 18 at Yauger Park on Cooper Point Rd. We will start at 10am until everyone gets tired. Please bring your carving tools and any work that you'd like to share with club members. The picnic is a potluck. We are asking members with last names from A to H to bring hot dishes, I to Q cold dishes and R to Z desserts. The club will furnish soft drinks and coffee.

I would like to remind members of our annual monthly meeting at the Olympia Center on June 16 at 9 am. We will be voting on donating money to Senior Center, \$200, Capital Place, \$100 and Fir Lane Rehabilitation Center, Shelton, \$100. Club by-laws require a vote on donations. Items for show and tell and donations for the drawing would be appreciated.

Look forward to seeing a write up on show in a forth-coming issue of "Chip Chats." The article should be in the editor's hands later this week when I get all the photos sorted to accompany the article.

There is no Secretary's Report for June since the show replaced our monthly meeting.

See you all on June 16<sup>th</sup> at the monthly meeting.

Paul



**CAPITOL WOODCARVERS' ASSOCIATION**

P.O. Box 11988  
Olympia, WA 98508-1988

Editor Kenny Betts  
Email: [inrtvtr@comcast.net](mailto:inrtvtr@comcast.net)

**Newsletter deadline: 6th of the month**

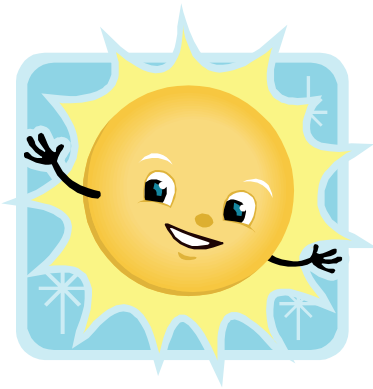

## Coming Events 2007

Jun 15-17 Spokane Carvers Annual Rendezvous, Spokane KOA 509-924-4722 for camping  
Info Contact Gloria Strndquist 509-924-1186

Jul 26 thru 30, 6th Annual Spit & Whittle sponsored by Quilceda Carvers. Contact Rod  
Randles 360-659-2769 or [RRRandLess@aol.com](mailto:RRRandLess@aol.com)

Sept 8-9 Columbia Flyway Wildfowl Show, Don Blair 360-892-6738, [dbaiar@comcast.net](mailto:dbaiar@comcast.net).

September 29-30 Longview, WA. Lower Columbia Woodcarvers 22nd Annual Carving Show  
at the Regional Conference Center. For information contact Dwayne at 360-577-1102 or  
email [dvan57@earthlink.net](mailto:dvan57@earthlink.net).

Nov 10-11, 27th Annual Show and Sale at the Western Washington Fairgrounds in the Pa-  
vilion Hall, 9th & Meridian, Puyallup, WA Contact Greg Hewitt 253-874-3164 or [glhewitt1@comcast.net](mailto:glhewitt1@comcast.net) or Betty Rahbar 253-891-8191 [wanttocarve@wmconnect.com](mailto:wanttocarve@wmconnect.com)